

1 MAIN FLOOR PLAN
SCALE: 1/50

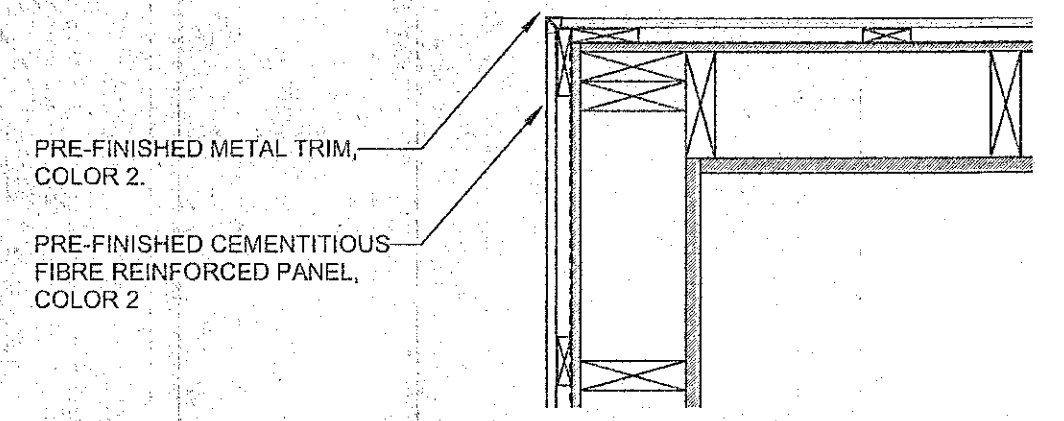

1 EXTERIOR CORNER
SCALE: 1/20

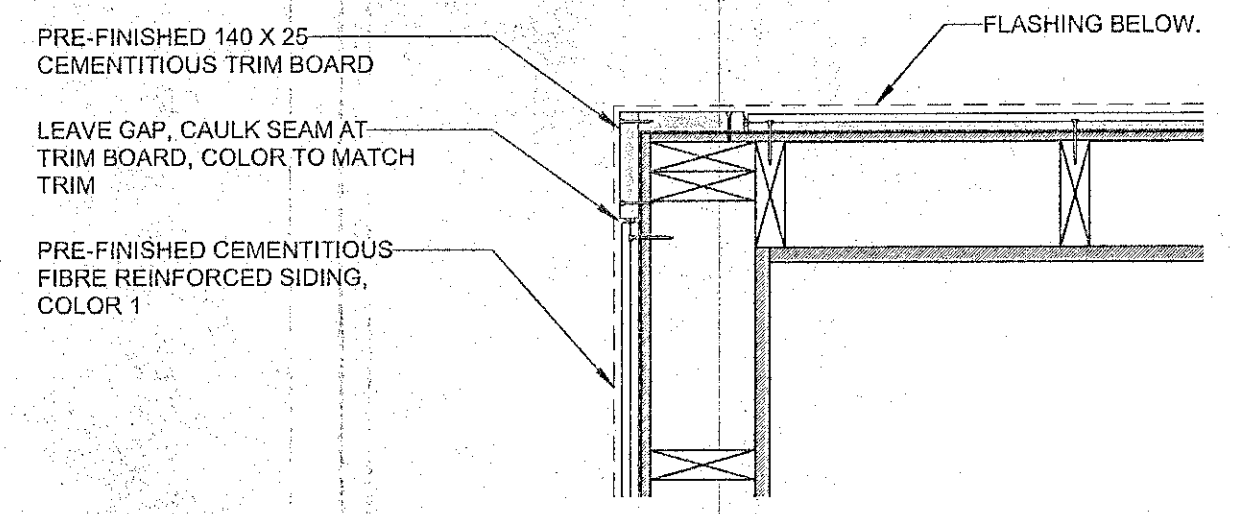

2 EXT. CORNER UPPER
SCALE: 1/20

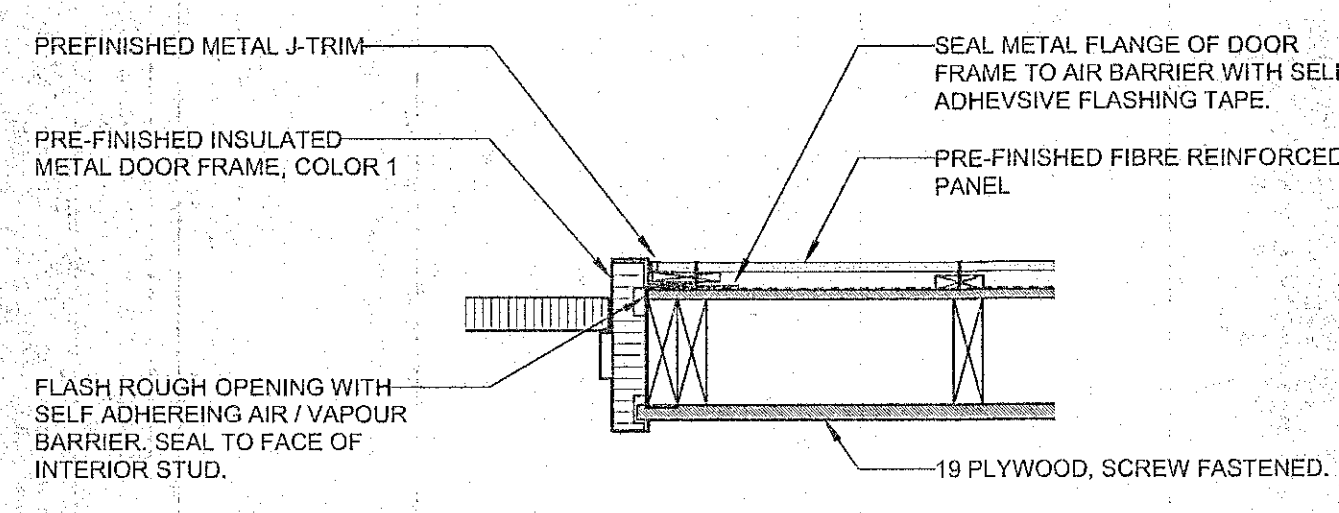

3 DOOR JAMB LOWER
SCALE: 1/20

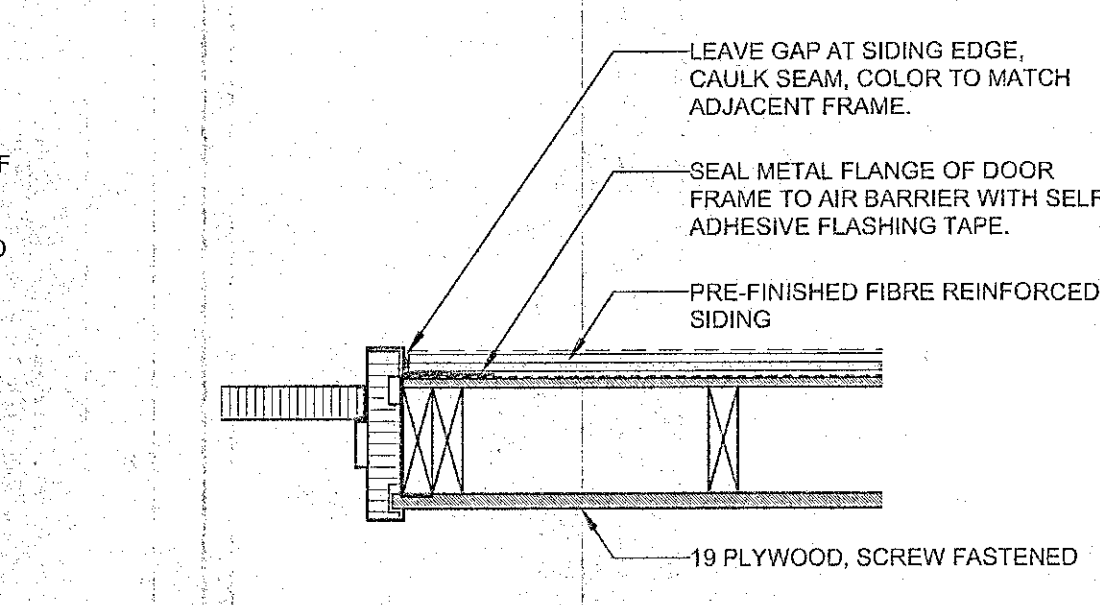

4 DOOR JAMB UPPER
SCALE: 1/20

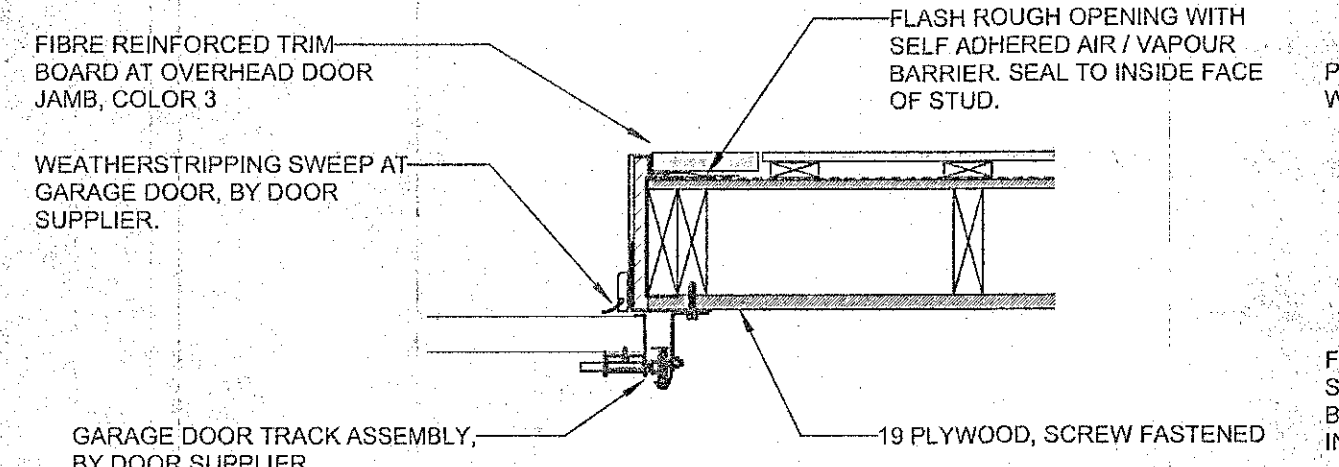

5 OVERHEAD DOOR JAMB
SCALE: 1/20

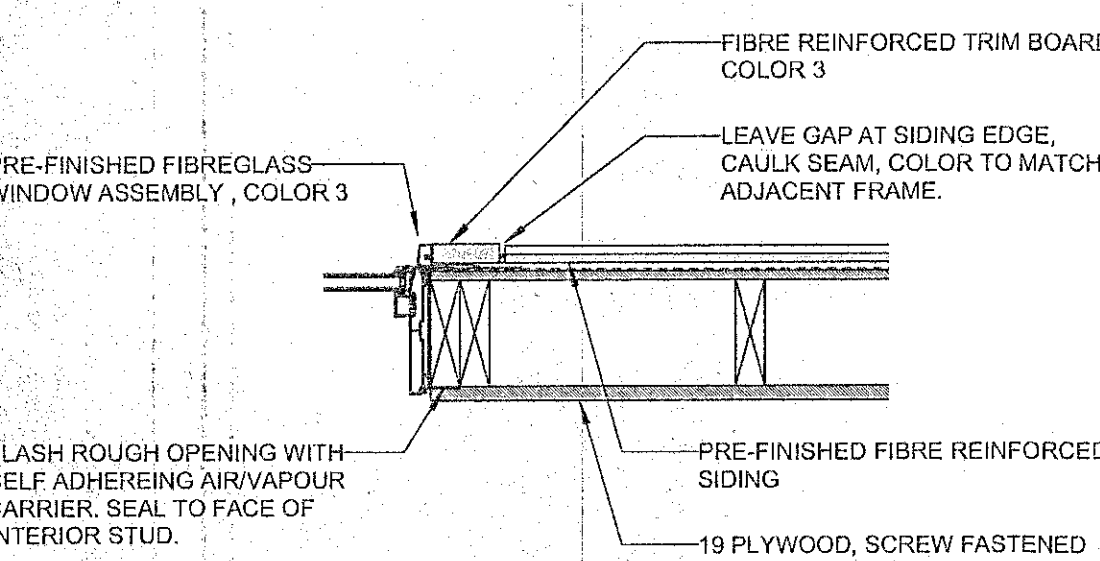

6 WINDOW JAMB
SCALE: 1/20

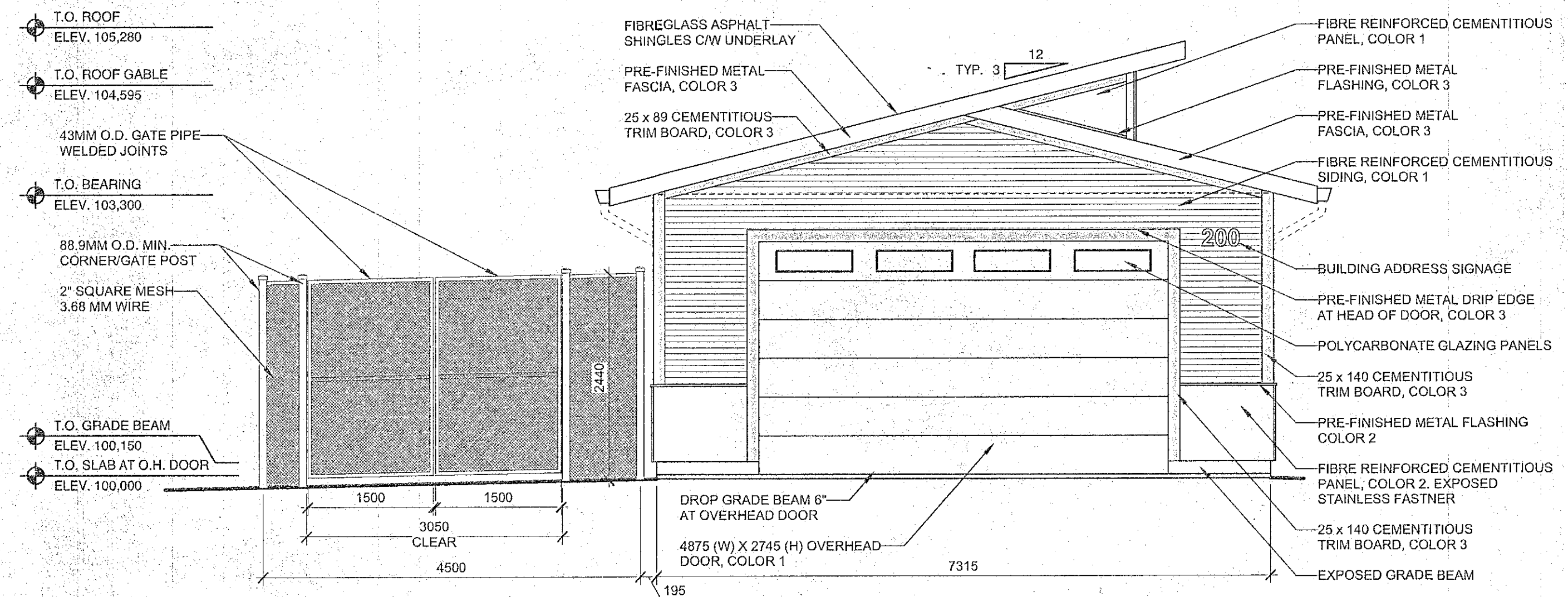

1 NORTH ELEVATION
SCALE: 1/50

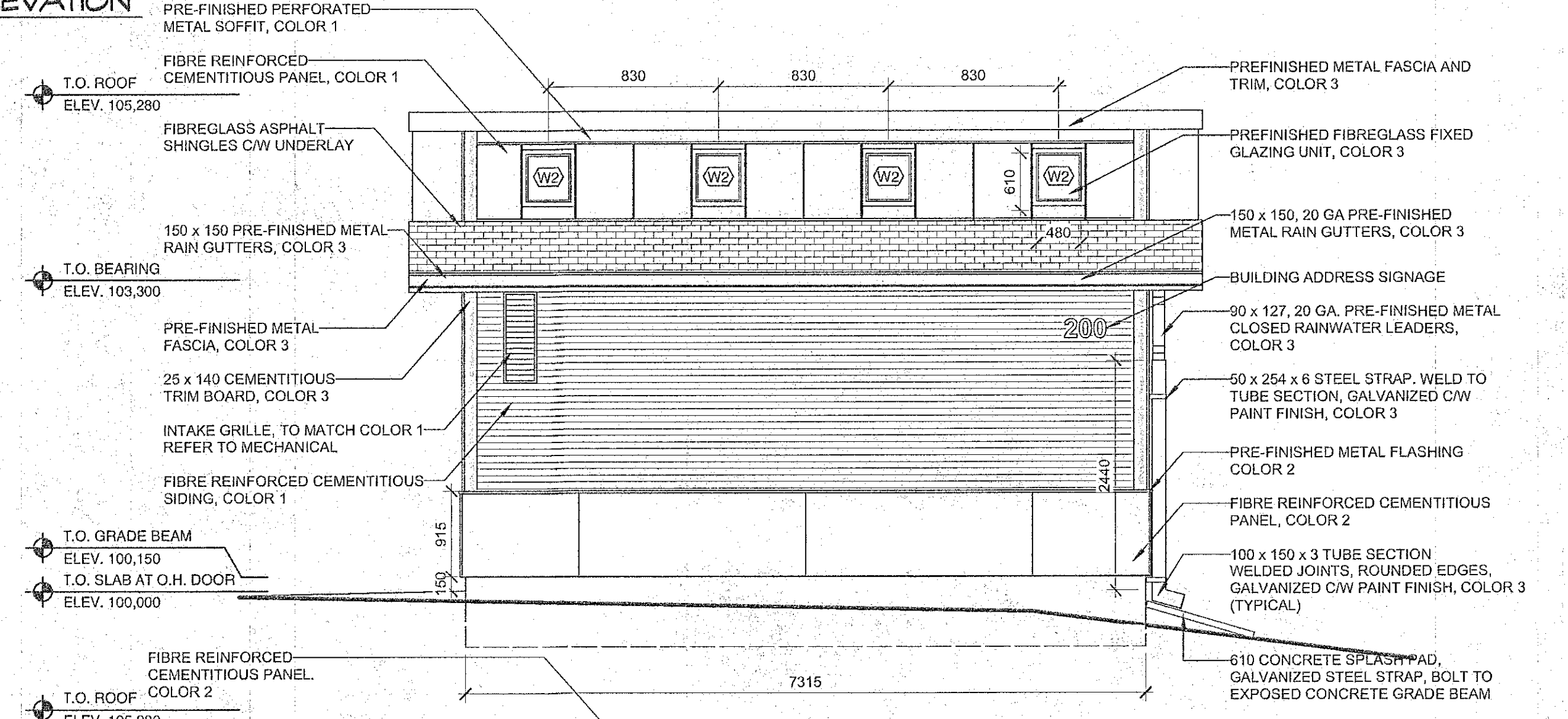

2 WEST ELEVATION
SCALE: 1/50

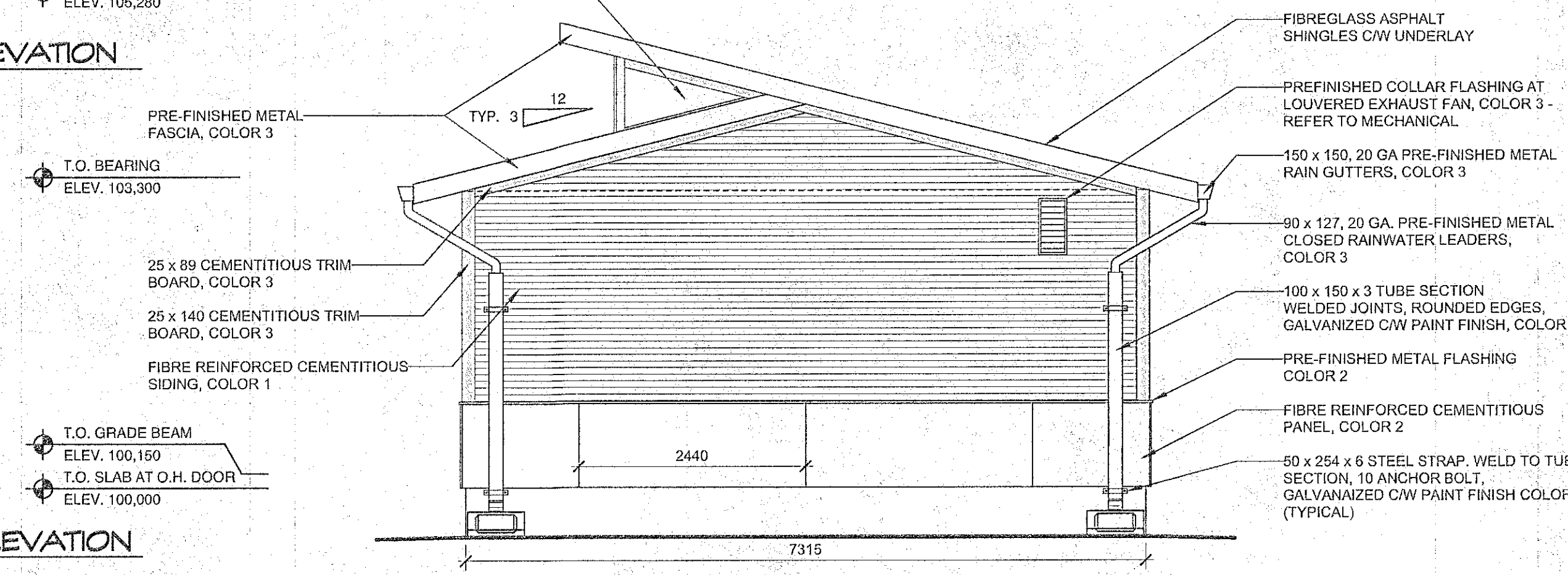

3 SOUTH ELEVATION
SCALE: 1/50

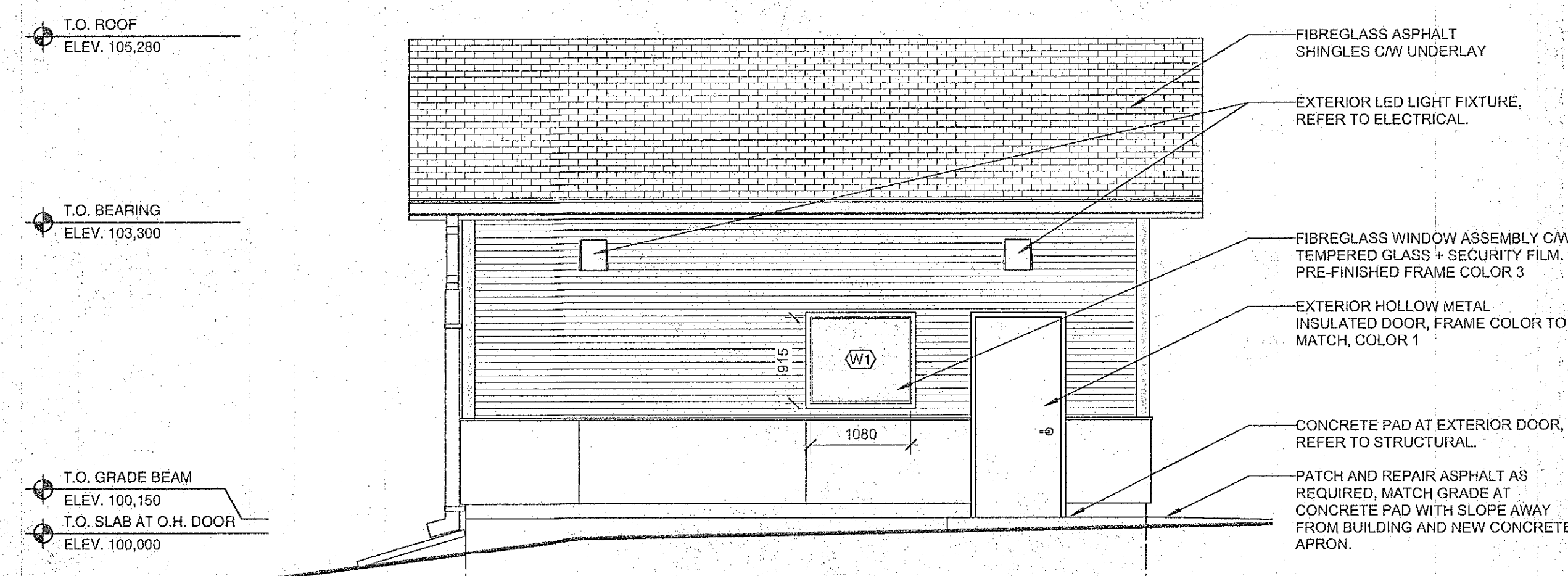

4 EAST ELEVATION
SCALE: 1/50

ALL DRAWINGS AND SPECIFICATIONS ARE THE PROPERTY OF THIS CONSULTANT. NO REPRODUCTIONS MAY BE MADE WITHOUT THE CONSENT OF THE CONSULTANT AND ALL REPRODUCTIONS MUST BEAR THE NAME OF THE CONSULTANT. THE CONTRACTOR SHALL VERIFY ALL DIMENSIONS, DATA AND LEVELS NOTED ON THE DRAWINGS WITH THE CONDITIONS ON SITE AND SHALL BE RESPONSIBLE FOR REPORTING ANY ERRORS OR OMISSIONS TO THE ENGINEER FOR ADDRESS THEM. THIS DRAWING SHALL NOT BE SCALED.

NOTE:
ALL DIMENSIONS TAKEN TO FACE OF STUD AND FACE OF CONCRETE UNLESS OTHERWISE NOTED

WALL TYPES

NOTE:
PROVIDE BLOCKING IN ALL WALLS TO ACCOMMODATE INTERIOR SHEATHING, GRAB BARS, FIXTURES AND ACCESSORIES.

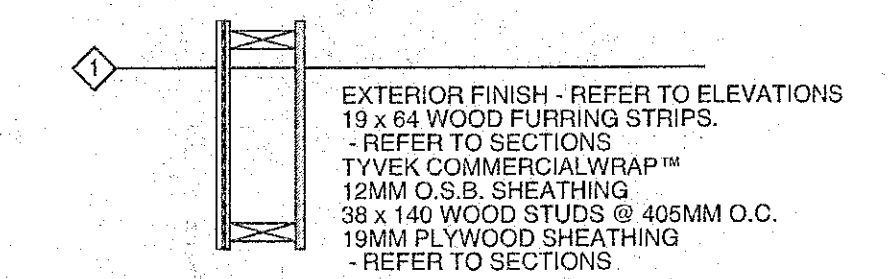

D100A
DOOR - 1065 x 2195 x 45
FRAME TO BE PRESSED STEEL
DOOR TO BE INSULATED HOLLOW METAL
PAINT FINISH, COLOR 1

4 HINGES CB91114 x 101 NRP 28D CST
1 DEADLOCK 8660P 50 x 210 MM 628 CSC
1 PASSAGE SET AL105 SAT 628 SCS
1 CRASH STOP CS115-25 US26D CIV
1 ASTRAGAL W1 2134 PRIMED CKN
1 THRESHOLD CT-11 900 AL CKN

W1
R.O. 1105 x 940
FIBREGLASS FRAME, COLOR 3
DUAL PANE GLAZING UNIT
TEMPERED EXTERIOR PANE 6MM
SECURITY FILM LAMINATE

W2
R.O. 635 x 605
FIBREGLASS FRAME, COLOR 3
DUAL PANE GLAZING UNIT
TEMPERED EXTERIOR PANE 6MM
SECURITY FILM LAMINATE



Revisions

Date	Revision
November, 2019	Issued for Construction

Northern Sky Architecture Inc.

100-128 James Avenue
Winnipeg, Manitoba, Canada
R3B 5N8
central@nssai.ca
Fax: 204.956.7979
204.943.6767

Stamp: PROVINCE OF MANITOBA ARCHITECTURAL REGULATION NORTHERN SKY ARCHITECTURE INC. No. 031

Stamp: MANITOBA PROFESSIONAL REGULATORY BOARD DONALD B.K. OLIVER 27/11/19 REGISTERED ARCHITECT

Project: City of Winnipeg

Bridgwater Storage Garage

Winnipeg, Manitoba

drawing title: **FLOOR PLAN, ELEVATIONS**

scale	as noted	designed by	so
date	November, 2019	drawn by	so
project no.	911-2019	reviewed by	dko
reference no.	19-236	sheet	A2.1 REV.